

**PROVINCE OF BRITISH COLUMBIA**  
**ORDER OF THE MINISTER OF**  
**COMMUNITY, SPORT AND CULTURAL DEVELOPMENT**  
**AND MINISTER RESPONSIBLE FOR TRANSLINK**

*Local Government Act*

Ministerial Order No.      M      070

I, Peter Fassbender, Minister of Community, Sport and Cultural Development and Minister Responsible for Translink, order that the letters patent approved and ordered on October 27, 1950 (the "Letters Patent") for the Shawnigan Improvement District be amended as follows:

1. The area of the Shawnigan Improvement District is altered to include the land shaded and described as the extension area in the attached map titled "Schedule 1 to the Letters Patent of the Shawnigan Improvement District."
2. All previous boundaries of the Shawnigan Improvement District set out in letters patent are repealed.
3. Section 1 of the Letters Patent of the Shawnigan Improvement District is amended by striking out everything before "incorporated into an improvement district" and replacing it with the following:

"All that tract of land consisting of a total land area of 3,810.00 hectares within the boundaries of the improvement district as shown outlined on the map, being Map Reference Number 242.3, dated June 3, 2015, attached as Schedule 1 to these Letters Patent is"

4. By adding as Schedule 1 to the Letters Patent the attached map titled "Schedule 1 to the Letters Patent of the Shawnigan Improvement District" cited as Map Reference Number 242.3 dated June 3, 2015.

*February 29/16*  
Date

  
Minister of Community, Sport and Cultural Development and  
Minister Responsible for Translink

---

*(This part is for administrative purposes only and is not part of the Order.)*

Authority under which Order is made:

Act and section:    Local Government Act, R.S.B.C. 2015, c. 1, s.679

Other:                Improvement District Letters Patent Amendment Regulation, OIC 050/2010



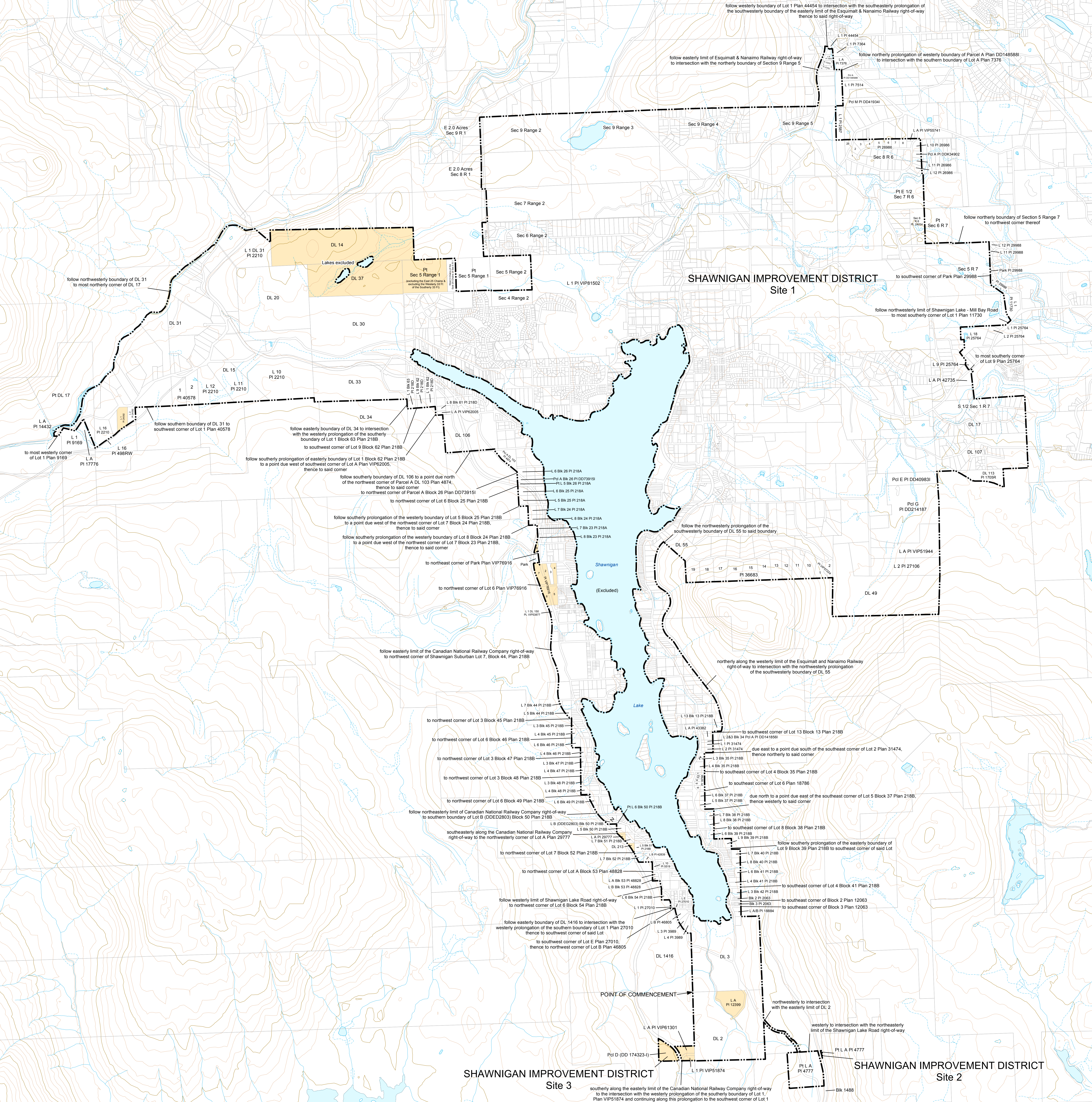
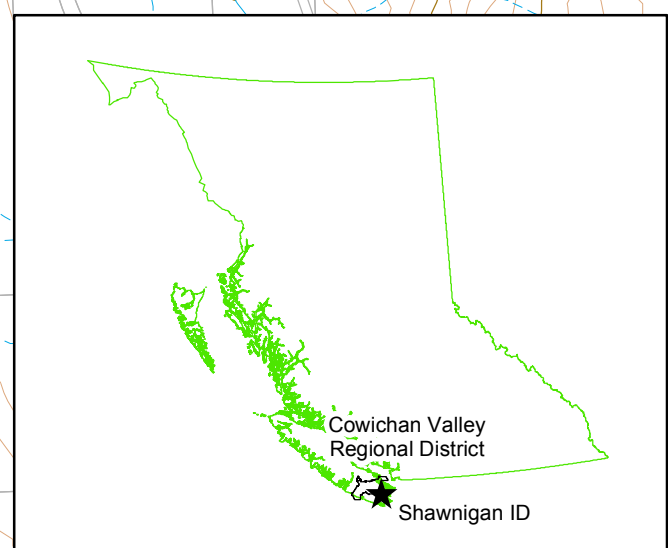

 <b>Schedule 1 to the Letters Patent of the Shawigan Improvement District</b>	
Scale 1:15,000 0 250 500 750 1,000 Metres Map Reference Number: 242.3	
<b>Legend:</b> — Improvement District Boundary — Extension Area + UTM Coordinate m denotes metres	<b>Point of Commencement:</b> Site 1 - Commencing at the southwest corner of District Lot 3, Malahat Land District, thence counter-clockwise Site 2 - Not required. Legal Lots as shown. Site 3 - Not required. Legal Lots as shown.
Intended plot size of this plan is 36 x 48 inches when plotted at a scale of 1:15,000 Victoria Land Title District Helmcken, Malahat & Shawigan Land Districts MO #	Additional Land Area (ha) 150.83 Total Land Area (ha) 3,810.00
Produced by: GeobC Natural Resource Sector Client Services June 3, 2015 Date Plotted: Filename: shawigan_1001.pdf	<b>DISCLAIMER AND WARNINGS:</b> The Province of British Columbia makes no representations or warranties regarding the accuracy, completeness, or reliability of any information contained in or derived from this map. Without limiting the foregoing, you are advised not to use this map for purposes of navigation or other critical applications. For more information on the data and specifications, please visit the GeobC website at <a href="http://www.geobc.ca">www.geobc.ca</a> . <b>BCGS map sheets:</b> 092B.052, 062 and 063